

**1 ELEVATIONS**  
 FRONT ELEVATION

SCALE 1 : 100

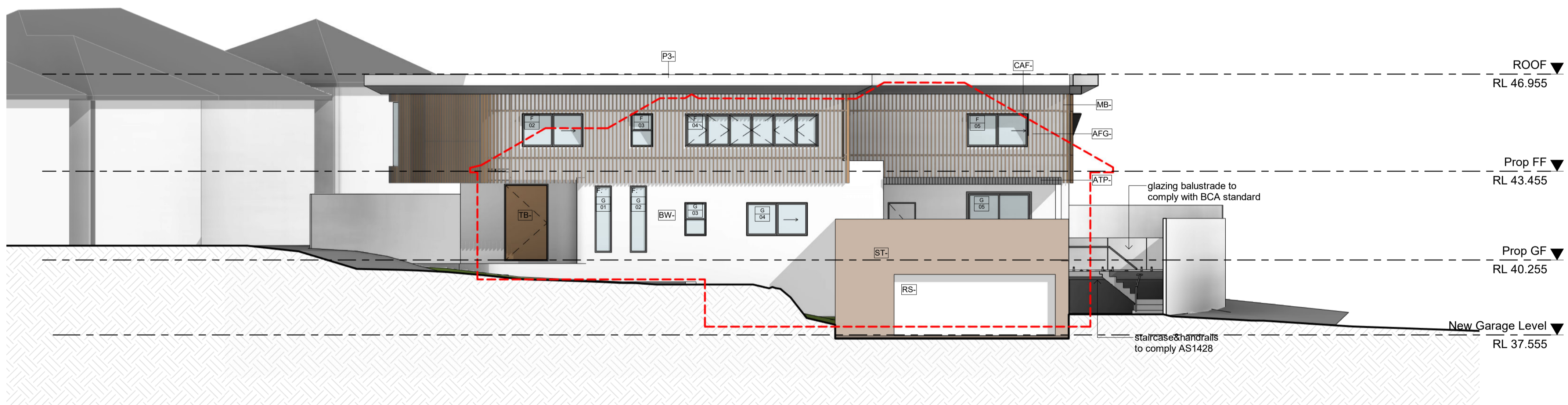

**2 ELEVATIONS**  
 NORTH WEST ELEVATION

SCALE 1 : 100



**EXTERNAL FINISHES**

- AFG- ALUMINUM FRAME GLAZING
- ATP- ALUMINUM TIMBER LOOK PERGOLA
- BW- TEXTURE RENDERED WALL
- CAF- CUSTOMIZED ALUMINUM FRAME
- MB- METAL BATTEN SCREEN
- P3- RENDERED AWNING
- RS- ROLLER SHUTTER
- ST- SANDSTONE CLADDING
- TB- CUSTOMIZED TIMBER DOOR

ALL LEVELS ARE INDICATIVE AND TO BE COORDINATED WITH CIVIL ENGINEERS FUTURE DETAILS AND EARTHWORKS. ALL LEVEL ARE TO BE +/- 500 mm.

**FOR DA SUBMISSION**

- GENERAL NOTES:**
- DO NOT SCALE OFF DRAWINGS. USE ONLY FIGURED DIMENSIONS.
  - ALL DIMENSIONS ARE TO BE VERIFIED ON SITE PRIOR TO COMMENCEMENT OF ANY WORK.
  - ANY DISCREPANCIES ARE TO BE BROUGHT TO THE ATTENTION OF OIC DESIGN PTY LTD BEFORE COMMENCEMENT OF ANY WORK.
  - ALL DIMENSIONS ARE GIVEN IN MILLIMETRES EXCEPT LEVELS & DRAWINGS TO SCALE 1:500 AND SMALLER WHICH ARE IN METRES.
  - THIS DRAWING IS TO BE READ IN CONJUNCTION WITH RELEVANT CONSULTANTS DOCUMENTATION.
  - ALL DESIGNS, PRINTS & SPECIFICATIONS ARE THE PROPERTY OF OIC DESIGN PTY LTD & MUST NOT BE ISSUED, USED OR REPRODUCED WITHOUT WRITTEN PERMISSION FROM OIC DESIGN PTY LTD.
- DA NOTES:**
- DRAWINGS ARE TO BE READ IN CONJUNCTION WITH THE DEVELOPMENT APPLICATION FORM AND STATEMENT OF ENVIRONMENTAL EFFECTS.
  - THE NEW BUILDING WORK IS TO BE CARRIED OUT IN ACCORDANCE WITH THE PROVISIONS OF THE BCA.
  - ALL NEW BUILDING WORK IS TO BE CARRIED OUT IN ACCORDANCE WITH THE NOTICE OF DETERMINATION FOR THIS DEVELOPMENT APPLICATION.
  - DISABILITY ACCESS AND FACILITIES TO BE IN ACCORDANCE WITH AS 1428.1 AND AS 1428.4
  - THE PROPOSED WORKS WILL ADDRESS FIRE SAFETY MEASURES TO COMPLY WITH THE PERFORMANCE REQUIREMENTS OF THE BCA (EITHER DEEMED TO SATISFY OR ALTERNATIVE SOLUTIONS TO BE PREPARED BY A QUALIFIED FIRE ENGINEER).
  - ALL MEANS OF EGRESS, EMERGENCY LIGHTING, EXIT SIGNS, FIRE DOORS, FIRE HYDRANT SYSTEMS, FIRE HOSE REEL SYSTEMS, PORTABLE FIRE EXTINGUISHERS, SMOKE AND HEAT VENTS, SMOKE DETECTION, ALARM AND EXHAUST SYSTEM TO BE IN ACCORDANCE WITH THE BCA AND OTHER RELEVANT AUSTRALIAN STANDARDS.

REV	DATE	DESCRIPTION	BY
A	21.07.2022	FOR DA SUBMISSION	

CLIENT  
**CHERYL NGUYEN**

BUILDING DESIGNER  
**OIC**  
 OIC DESIGN PTY LTD. (ABN 89 645 958 247)  
 A1/ 35-39 BURKE ROAD  
 ALEXANDRIA NSW 2015  
 Ph. 04 5066 1226

PROJECT  
**17 ANEMBO AVE, GEORGES HALL, NSW 2198**

DRAWING  
**ELEVATIONS**

SCALE	DRAWING NO.	REVISION
1:100 @ A1	DA- 500	A
JOB NUMBER	DRAWN BY	DATE
2101	CC	JUL 22

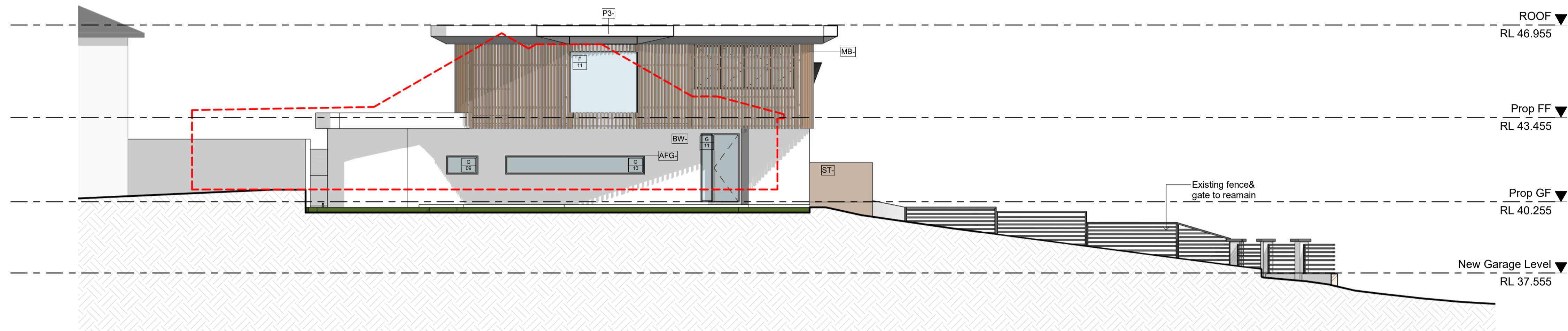

**1 ELEVATIONS**  
 NORTH EAST ELEVATION

SCALE 1 : 100

- GENERAL NOTES:**
- DO NOT SCALE OFF DRAWINGS. USE ONLY FIGURED DIMENSIONS.
  - ALL DIMENSIONS ARE TO BE VERIFIED ON SITE PRIOR TO COMMENCEMENT OF ANY WORK.
  - ANY DISCREPANCIES ARE TO BE BROUGHT TO THE ATTENTION OF OIC DESIGN PTY LTD BEFORE COMMENCEMENT OF ANY WORK.
  - ALL DIMENSIONS ARE GIVEN IN MILLIMETRES EXCEPT LEVELS & DRAWINGS TO SCALE 1:500 AND SMALLER WHICH ARE IN METRES.
  - THIS DRAWING IS TO BE READ IN CONJUNCTION WITH RELEVANT CONSULTANTS DOCUMENTATION.
  - ALL DESIGNS, PRINTS & SPECIFICATIONS ARE THE PROPERTY OF OIC DESIGN PTY LTD & MUST NOT BE ISSUED, USED OR REPRODUCED WITHOUT WRITTEN PERMISSION FROM OIC DESIGN PTY LTD.

- DA NOTES:**
- DRAWINGS ARE TO BE READ IN CONJUNCTION WITH THE DEVELOPMENT APPLICATION FORM AND STATEMENT OF ENVIRONMENTAL EFFECTS.
  - THE NEW BUILDING WORK IS TO BE CARRIED OUT IN ACCORDANCE WITH THE PROVISIONS OF THE BCA.
  - ALL NEW BUILDING WORK IS TO BE CARRIED OUT IN ACCORDANCE WITH THE NOTICE OF DETERMINATION FOR THIS DEVELOPMENT APPLICATION.
  - DISABILITY ACCESS AND FACILITIES TO BE IN ACCORDANCE WITH AS 1428.1 AND AS 1428.4
  - THE PROPOSED WORKS WILL ADDRESS FIRE SAFETY MEASURES TO COMPLY WITH THE PERFORMANCE REQUIREMENTS OF THE BCA (EITHER DEEMED TO SATISFY OR ALTERNATIVE SOLUTIONS TO BE PREPARED BY A QUALIFIED FIRE ENGINEER).
  - ALL MEANS OF EGRESS, EMERGENCY LIGHTING, EXIT SIGNS, FIRE DOORS, FIRE HYDRANT SYSTEMS, FIRE HOSE REEL SYSTEMS, PORTABLE FIRE EXTINGUISHERS, SMOKE AND HEAT VENTS, SMOKE DETECTION, ALARM AND EXHAUST SYSTEM TO BE IN ACCORDANCE WITH THE BCA AND OTHER RELEVANT AUSTRALIAN STANDARDS.

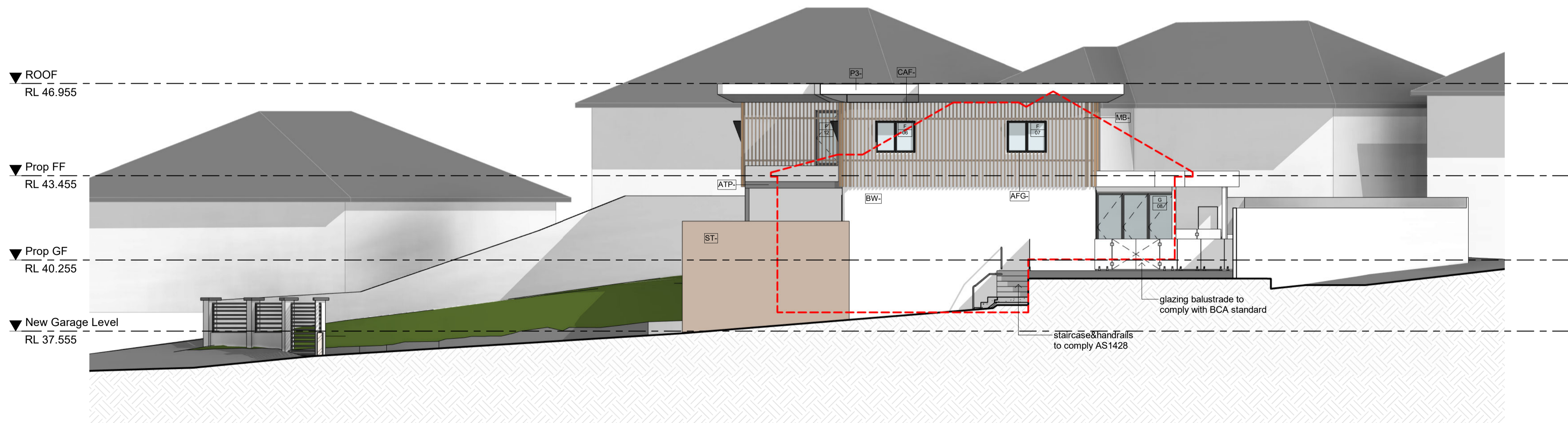

**2 ELEVATIONS**  
 SOUTH WEST ELEVATION

SCALE 1 : 100

**EXTERNAL FINISHES**

- AFG- ALUMINUM FRAME GLAZING
- ATP- ALUMINUM TIMBER LOOK PERGOLA
- BW- TEXTURE RENDERED WALL
- CAF- CUSTOMIZED ALUMINUM FRAME
- MB- METAL BATTEN SCREEN
- P3- RENDERED AWNING
- RS- ROLLER SHUTTER
- ST- SANDSTONE CLADDING
- TB- CUSTOMIZED TIMBER DOOR

ALL LEVELS ARE INDICATIVE AND TO BE COORDINATED WITH CIVIL ENGINEER'S FUTURE DETAILS AND EARTHWORKS. ALL LEVEL ARE TO BE +/- 500 mm.

**FOR DA SUBMISSION**



REV	DATE	DESCRIPTION	BY
A	21.07.2022	FOR DA SUBMISSION	

CLIENT  
**CHERYL NGUYEN**

BUILDING DESIGNER  
**OIC**  
 OIC DESIGN PTY LTD. (ABN 89 645 958 247)  
 A1/ 35-39 BURKE ROAD  
 ALEXANDRIA NSW 2015  
 Ph. 04 5066 1226

PROJECT  
**17 ANEMBO AVE, GEORGES HALL, NSW 2198**

DRAWING  
**ELEVATIONS**

SCALE	DRAWING NO.	REVISION
1:100 @ A1	DA- 501	A
JOB NUMBER	DRAWN BY	DATE
2101	CC	JUL 22

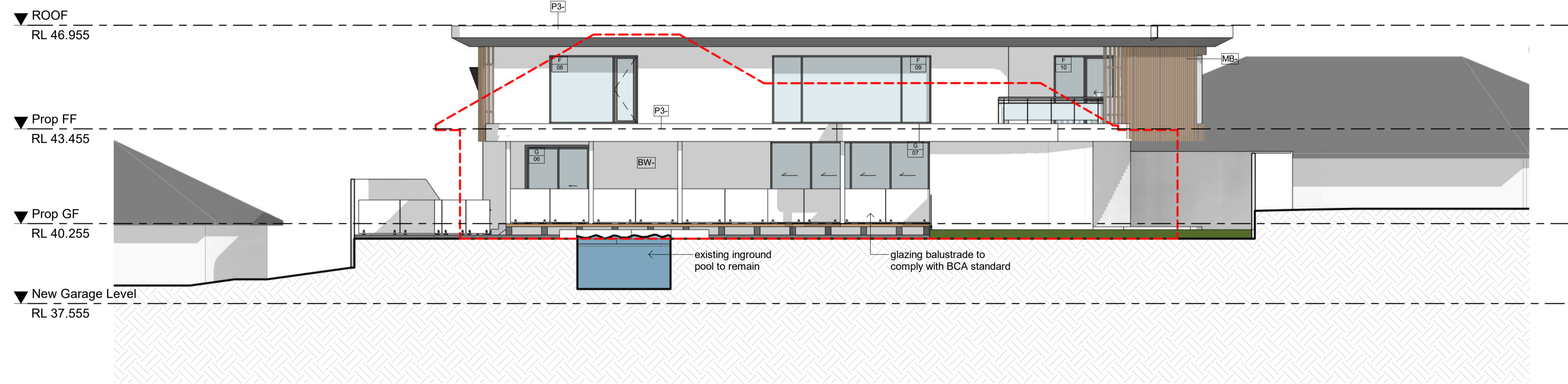

**1 ELEVATIONS**  
 SOUTH EAST ELEVATION

SCALE 1 : 100

**BASIX Thermal Specification – 17 Anemo Ave, Georges Hall NSW**

Element	Construction	Details
Roof / Ceiling	Concrete flat roof + Plasterboard (PB) ceiling without insulation	Medium colour (0.475±Solar Absorptance≤0.7) Applicable to the exposed roof over the basement floor
	Concrete flat roof + R3.5 bulk insulation + PB	Applicable to the exposed roof over the ground floor and roof over the first floor
Internal ceiling	Concrete slab + PB ceiling without insulation	Applicable to all the internal ceilings
External walls	Concrete walls without insulation	Applicable to the retaining walls on the basement floor
	Double Brick walls without insulation	Light colour (Solar Absorptance<0.475) Applicable to the other external walls on the basement floor except for the above and the external walls forming the staircase on the ground floor
	Double Brick + R1.0 bulk insulation + PB	Applicable to all other external walls except those for the above
Internal walls	Concrete walls without insulation	Applicable to the internal walls at the basement
	Concrete block walls without insulation	Applicable to the internal walls forming staircase at the ground floor
	Single brick walls without insulation	Applicable to the other internal walls except those for the above
Windows	Aluminium frame, weather stripping fitted, single low-e glazed, high solar gain	Applicable to all the windows and glazed doors NFRG glazing system (Glass+Frame) values – Group A (hinged door type): U = 5.4 and SHGC = 0.49; Group B (fixed, sliding and double hung types): U = 5.4 and SHGC = 0.58;  <b>Note that all glazing installed shall have the U values not more than those specified above and the SHGC values within +/- 10% of those specified above.</b>
Skylights (rooflights)	Standard aluminium frame, weather stripping fitted, double glazed, clear	As per plans
	Floors	Concrete slab on ground without insulation
	Suspended concrete floor without insulation	Applicable to the first floor and part of the ground floor (where above the basement)
	Floor coverings	Living areas: timber; Kitchen and all wet areas: tile; Bedrooms: carpet; Basement: bare concrete
Downlights	If to be planned, IC rated LED downlights recommended to be used throughout	<b>Rating without downlights due to lighting layout plans / RCPs not available at the current stage.</b> <b>Rating with downlights (if planned) shall be required when lighting layout design is completed prior to application of construction certificate.</b>
Exhaust fans	Exhaust fans to all wet areas	Sealed



- GENERAL NOTES:**
- DO NOT SCALE OFF DRAWINGS. USE ONLY FIGURED DIMENSIONS.
  - ALL DIMENSIONS ARE TO BE VERIFIED ON SITE PRIOR TO COMMENCEMENT OF ANY WORK.
  - ANY DISCREPANCIES ARE TO BE BROUGHT TO THE ATTENTION OF OIC DESIGN PTY LTD BEFORE COMMENCEMENT OF ANY WORK.
  - ALL DIMENSIONS ARE GIVEN IN MILLIMETRES EXCEPT LEVELS & DRAWINGS TO SCALE 1:500 AND SMALLER WHICH ARE IN METRES.
  - THIS DRAWING IS TO BE READ IN CONJUNCTION WITH RELEVANT CONSULTANTS DOCUMENTATION.
  - ALL DESIGNS, PRINTS & SPECIFICATIONS ARE THE PROPERTY OF OIC DESIGN PTY LTD & MUST NOT BE ISSUED, USED OR REPRODUCED WITHOUT WRITTEN PERMISSION FROM OIC DESIGN PTY LTD.

- DA NOTES:**
- DRAWINGS ARE TO BE READ IN CONJUNCTION WITH THE DEVELOPMENT APPLICATION FORM AND STATEMENT OF ENVIRONMENTAL EFFECTS.
  - THE NEW BUILDING WORK IS TO BE CARRIED OUT IN ACCORDANCE WITH THE PROVISIONS OF THE BCA.
  - ALL NEW BUILDING WORK IS TO BE CARRIED OUT IN ACCORDANCE WITH THE NOTICE OF DETERMINATION FOR THIS DEVELOPMENT APPLICATION.
  - DISABILITY ACCESS AND FACILITIES TO BE IN ACCORDANCE WITH AS 1428.1 AND AS 1428.4
  - THE PROPOSED WORKS WILL ADDRESS FIRE SAFETY MEASURES TO COMPLY WITH THE PERFORMANCE REQUIREMENTS OF THE BCA (EITHER DEEMED TO SATISFY OR ALTERNATIVE SOLUTIONS TO BE PREPARED BY A QUALIFIED FIRE ENGINEER).
  - ALL MEANS OF EGRESS, EMERGENCY LIGHTING, EXIT SIGNS, FIRE DOORS, FIRE HYDRANT SYSTEMS, FIRE HOSE REEL SYSTEMS, PORTABLE FIRE EXTINGUISHERS, SMOKE AND HEAT VENTS, SMOKE DETECTION, ALARM AND EXHAUST SYSTEM TO BE IN ACCORDANCE WITH THE BCA AND OTHER RELEVANT AUSTRALIAN STANDARDS.

REV	DATE	DESCRIPTION	BY
A	21.07.2022	FOR DA SUBMISSION	

CLIENT  
**CHERYL NGUYEN**

BUILDING DESIGNER  
  
 OIC DESIGN PTY LTD. (ABN 89 645 958 247)  
 A/1 35-39 BURKE ROAD  
 ALEXANDRIA NSW 2015  
 Ph. 04 5066 1226

PROJECT  
**17 ANEMBO AVE, GEORGES HALL, NSW 2198**

DRAWING  
**ELEVATIONS**

- EXTERNAL FINISHES**
- AFG- ALUMINUM FRAME GLAZING
  - ATP- ALUMINUM TIMBER LOOK PERGOLA
  - BW- TEXTURE RENDERED WALL
  - CAF- CUSTOMIZED ALUMINUM FRAME
  - MB- METAL BATTEN SCREEN
  - P3- RENDERED AWNING
  - RS- ROLLER SHUTTER
  - ST- SANDSTONE CLADDING
  - TB- CUSTOMIZED TIMBER DOOR

ALL LEVELS ARE INDICATIVE AND TO BE COORDINATED WITH CIVIL ENGINEER'S FUTURE DETAILS AND EARTHWORKS. ALL LEVEL ARE TO BE +/- 500 mm.

**FOR DA SUBMISSION**

SCALE	DRAWING NO.	REVISION
1:100 @ A1	DA- 502	A
JOB NUMBER	DRAWN BY	DATE
2101	CC	JUL 22

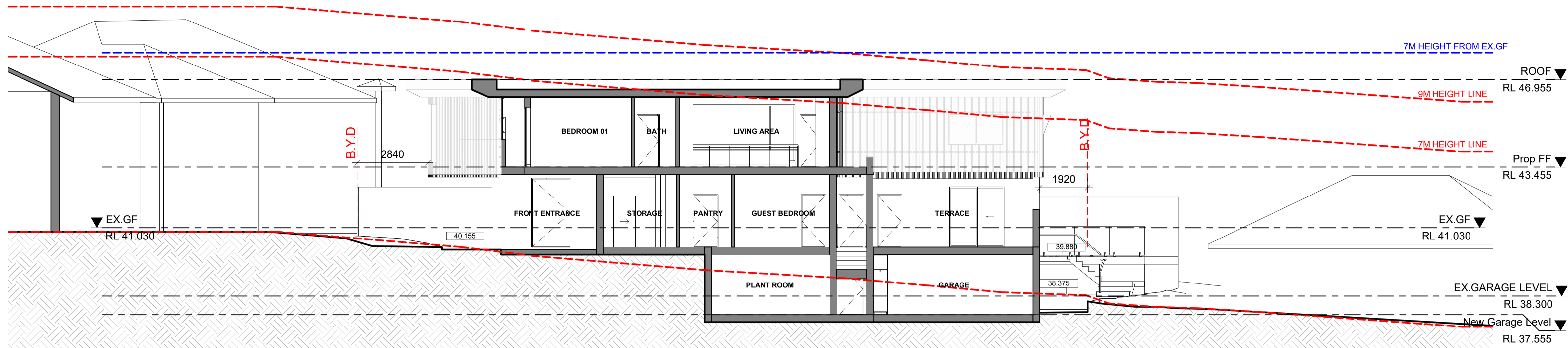

**A SECTION A** SCALE 1:100

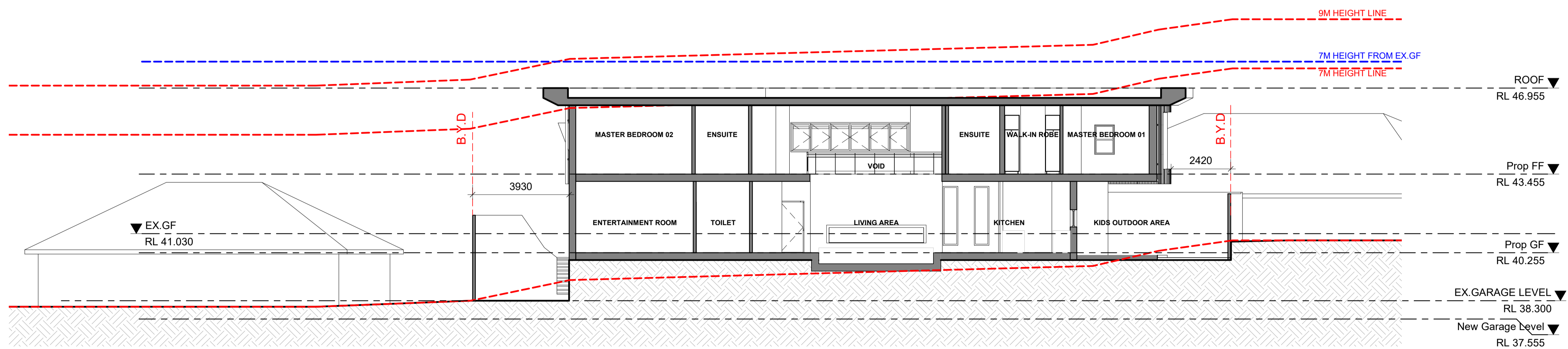

**B SECTION B** SCALE 1:100

- GENERAL NOTES:**
- DO NOT SCALE OFF DRAWINGS. USE ONLY FIGURED DIMENSIONS.
  - ALL DIMENSIONS ARE TO BE VERIFIED ON SITE PRIOR TO COMMENCEMENT OF ANY WORK.
  - ANY DISCREPANCIES ARE TO BE BROUGHT TO THE ATTENTION OF OIC DESIGN PTY LTD BEFORE COMMENCEMENT OF ANY WORK.
  - ALL DIMENSIONS ARE GIVEN IN MILLIMETRES EXCEPT LEVELS & DRAWINGS TO SCALE 1:500 AND SMALLER WHICH ARE IN METRES.
  - THIS DRAWING IS TO BE READ IN CONJUNCTION WITH RELEVANT CONSULTANTS DOCUMENTATION.
  - ALL DESIGNS, PRINTS & SPECIFICATIONS ARE THE PROPERTY OF OIC DESIGN PTY LTD & MUST NOT BE ISSUED, USED OR REPRODUCED WITHOUT WRITTEN PERMISSION FROM OIC DESIGN PTY LTD.
- DA NOTES:**
- DRAWINGS ARE TO BE READ IN CONJUNCTION WITH THE DEVELOPMENT APPLICATION FORM AND STATEMENT OF ENVIRONMENTAL EFFECTS.
  - THE NEW BUILDING WORK IS TO BE CARRIED OUT IN ACCORDANCE WITH THE PROVISIONS OF THE BCA.
  - ALL NEW BUILDING WORK IS TO BE CARRIED OUT IN ACCORDANCE WITH THE NOTICE OF DETERMINATION FOR THIS DEVELOPMENT APPLICATION.
  - DISABILITY ACCESS AND FACILITIES TO BE IN ACCORDANCE WITH AS 1428.1 AND AS 1428.4.
  - THE PROPOSED WORKS WILL ADDRESS FIRE SAFETY MEASURES TO COMPLY WITH THE PERFORMANCE REQUIREMENTS OF THE BCA (EITHER DEEMED TO SATISFY OR ALTERNATIVE SOLUTIONS TO BE PREPARED BY A QUALIFIED FIRE ENGINEER).
  - ALL MEANS OF EGRESS, EMERGENCY LIGHTING, EXIT SIGNS, FIRE DOORS, FIRE HYDRANT SYSTEMS, FIRE HOSE REEL SYSTEMS, PORTABLE FIRE EXTINGUISHERS, SMOKE AND HEAT VENTS, SMOKE DETECTION, ALARM AND EXHAUST SYSTEM TO BE IN ACCORDANCE WITH THE BCA AND OTHER RELEVANT AUSTRALIAN STANDARDS.

REV	DATE	DESCRIPTION	BY
A	21.07.2022	FOR DA SUBMISSION	

CLIENT  
**CHERYL NGUYEN**

BUILDING DESIGNER  
**OIC**  
 OIC DESIGN PTY LTD. (ABN 89 645 958 247)  
 A1/ 35-39 BURKE ROAD  
 ALEXANDRIA NSW 2015  
 Ph. 04 5066 1226

PROJECT  
**17 ANEMBO AVE, GEORGES HALL, NSW 2198**

DRAWING  
**SECTIONS**

SCALE	DRAWING NO.	REVISION
1:100 @ A1	DA- 601	A
JOB NUMBER	DRAWN BY	DATE
2101	CC	JUL 22



ALL LEVELS ARE INDICATIVE AND TO BE COORDINATED WITH CIVIL ENGINEERS' FUTURE DETAILS AND EARTHWORKS. ALL LEVEL ARE TO BE +/- 500 mm.

**FOR DA SUBMISSION**